

Flexo Process Information Sheet

For more info and/or samples, please tell us your

Company Name: _____

Address: _____

Name: _____

Phone Number : _____

E-Mail: _____

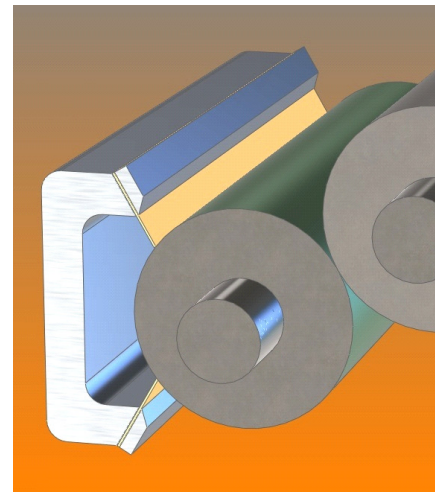

Equipment: Press Name: _____

Press Manufacturer: _____ Web Width: _____ # Of Decks: _____

Central Impression In-Line Chambered inker Single Blade Fountain Roll

Material Doctored: Ink Coating Adhesive Other _____

Water based Solvent based UV Other _____

Product: Packaging Publication Corrugated Folding Carton Other _____

Labels Envelope Tape

Anilox: Chrome Ceramic Other _____ Line Screen: _____ Cell Angle & Type: _____

Current Doctor Blade Material: N/A Steel Stainless Plastic Composite Ceramic

Current Containment Blade Material: N/A Steel Stainless Plastic Composite Ceramic

Current Doctor Blade Size: Length: _____ Width: _____ Thickness: _____

Current Containment Blade Size: Length: _____ Width: _____ Thickness: _____

Current Doctor Blade Shape: Beveled Lamella Square Rounded Other _____

Tip thickness: _____

Current Containment Blade Shape: Beveled Lamella Square Rounded Other _____

Tip thickness: _____

Current Issues: Blade wear Anilox wear Poor wipe Streaking Scoring Spitting

Cross web variation Poor repeatability End Seal Life End Seal Leaking

Other _____

Other information: _____

What would you like us to do: Send blade samples Send blade literature Contact me on End Seals

Send single blade system literature Send chamber literature Have a sales representative contact me

Other _____

ALLISON
Systems Corporation

220 Adams St. 856-461-9111
Riverside, NJ 08075 fax 856-461-9373

www.allisonblades.com